RICHTIG LÜFTEN

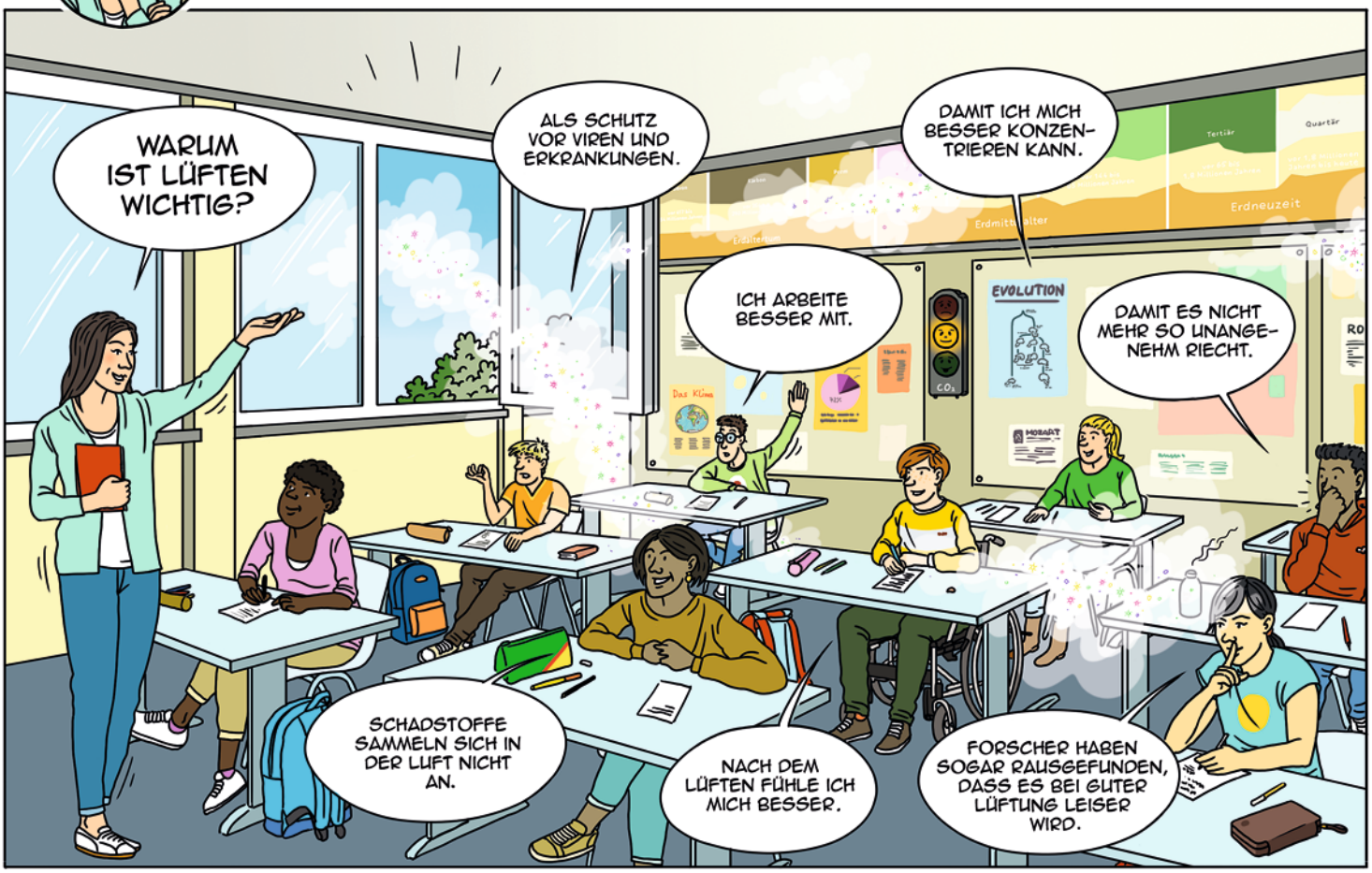

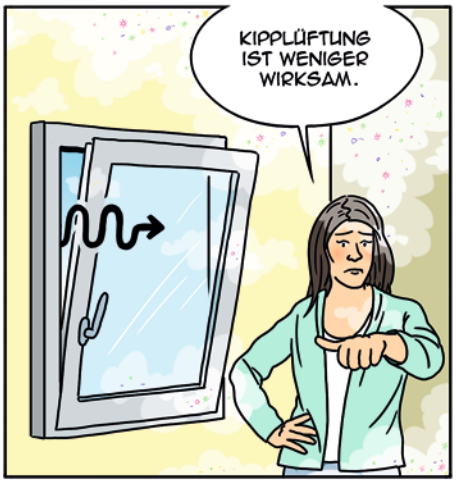

Gestaltung: www.tabasco-media.com

Niedersächsisches Kultusministerium